

LAKWOOD COMMONS

A CONDOMINIUM

A PORTION OF THE SOUTHEAST QUARTER OF SECTION 20, TOWNSHIP 31 NORTH, RANGE 5 EAST, WILLAMETTE MERIDIAN.
SNOHOMISH COUNTY, STATE OF WASHINGTON

WEST LINE OF THE SOUTHEAST QUARTER OF SECTION 20, TOWNSHIP 31 NORTH, RANGE 5 EAST, WILLAMETTE MERIDIAN.

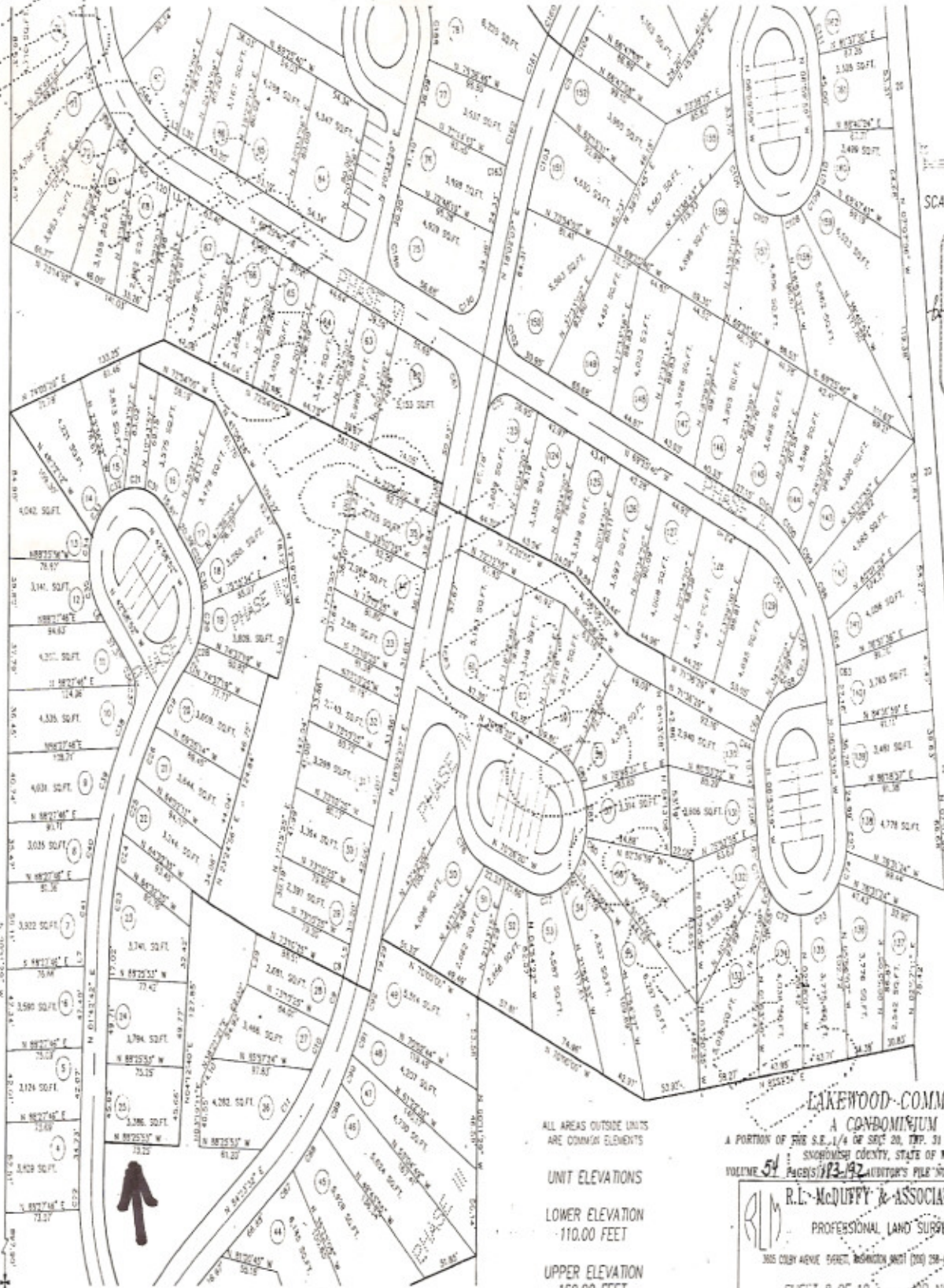

SCALE IN FEET
SCALE: 1" = 50'



WESTERN RIGHT OF WAY OF I-5

ALL AREAS OUTSIDE UNITS
ARE COMMON ELEMENTS

UNIT ELEVATIONS

LOWER ELEVATION
110.00 FEET

UPPER ELEVATION
160.00 FEET

LAKWOOD COMMONS
A CONDOMINIUM
A PORTION OF THE S.E. 1/4 OF SEC. 20, TWP. 31 N., RGE. 5 E., W.M.
SNOHOMISH COUNTY, STATE OF WASHINGTON
VOLUME 54 PAGES 113-122 ADVERTOR'S FILE NO. 930113500/

R. L. McQUIFFY & ASSOCIATES, INC.
PROFESSIONAL LAND SURVEYORS
305 CORY AVENUE, BURET, WASHINGTON 98217 (206) 284-1400 (TOLL FREE) 284-1616

SHEET 8 OF 10 JOB NO. 92153